

## Sweet Napkins with Studio III

Enjoy an evening with the girls by hosting a dessert party – these charming napkins will be sure to add a touch of whimsy!

**Skill Level:** Intermediate

**Created by:** Kendra Wilson, Online Marketing Manager

### Supplies:

Designer's Gallery® Studio III  
Amazing Designs® collection: ADP-69  
Sweet Treats, Designs used: ST116,  
ST113, ST107, and ST117  
Baby Lock® embroidery and sewing  
machine that can use a 100mm x 100mm  
hoop

4 napkins

Baby Lock® Dissolve-Away Mesh Backing: BLS500

Madeira® Rayon machine embroidery thread



Spray adhesive

Sewing scissors



### Instructions

#### At the Computer:

1. Open the program by clicking on the Studio III  DG Studio III.Ink desktop icon.
2. Select design # ST116.pes by left clicking on it.
3. To copy and paste the design, click on the Layout  icon on the top toolbar and follow the next set of instructions:
  - Left click on the Hoop  icon, select the 100mm x 100mm hoop and click OK.
  - Reduce the size of the design. Click on the design to select it, then, click on the black square in the corner of the design. Drag the black square towards the design until it will not go any smaller.

- Rotate the design 90° clockwise. Click on the design to select it, then left click on the 90°



clockwise icon

- Move the design to the far right side of the hoop.
- Copy the design. With the design selected, click on Edit at the top of the page. Next, click Copy from the drop-down.
- Paste the design. With the design selected, click on Edit at the top of the page. Next, click Paste from the drop-down.
- Rotate the design 90° clockwise. Click on the design to select it, then



left click on the 90° clockwise icon

- Move the design to the bottom of the hoop; the cupcake in the corner should overlap.



- Exit Layout. Click on the Exit icon.
- A report dialog will open to let you know one file was created.

Join Us on Facebook

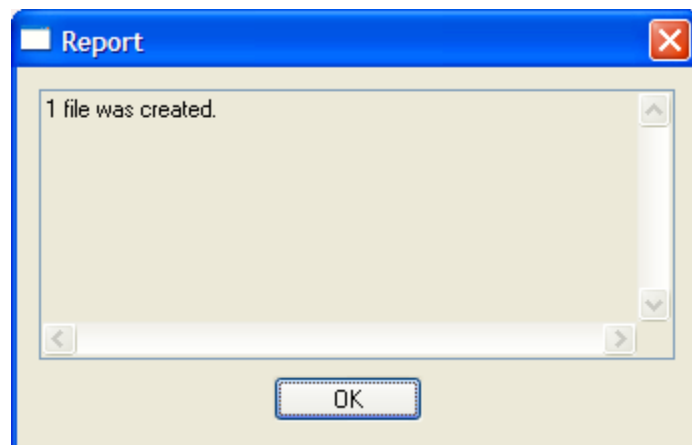



4. To remove the overlapping cupcake from the design, select the design, click

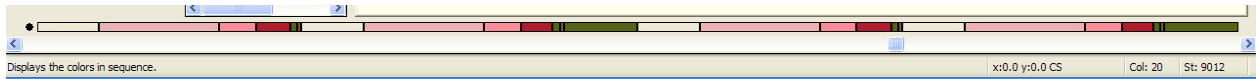

on the ColorWorks icon on the top toolbar and follow the next set of instructions:

- Scroll through the sewing simulator until you get to the first color that overlaps on the cupcake – color 20.
- Use the arrow keys to step through the sewing simulator one stitch at a time until you get to the first stitch of color 20.



- Just before this stitch, click on the Insert Color Stop  icon.
- Use the arrow keys to step through the sewing simulator one stitch at a time until you get to the first stitch of color 20 that is not part of the overlapping cupcake.

- Just before this stitch, click on the Insert Color Stop  icon.
- You have now created a new section to the design. Click on color 20 in the color order and the selection will be highlighted on the design. Double check that this section is part of the overlapping cupcake.
- On the left side of the screen, check the Remove color & stitches box. This section of the cupcake is no longer seen on the design.
- Repeat this process to eliminate all of the overlapping sections of the cupcake.

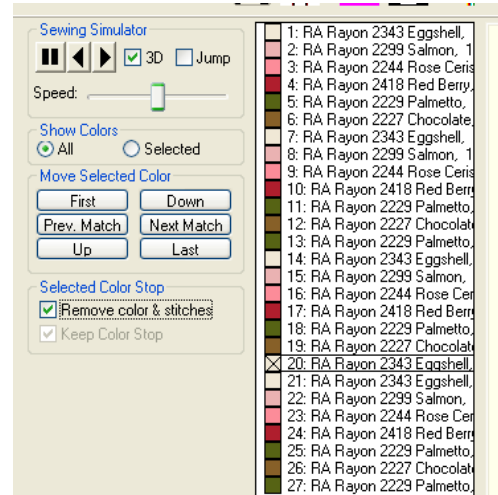

- Click the Save  icon.
- Click Exit in the dialog box to exit back to Studio III.

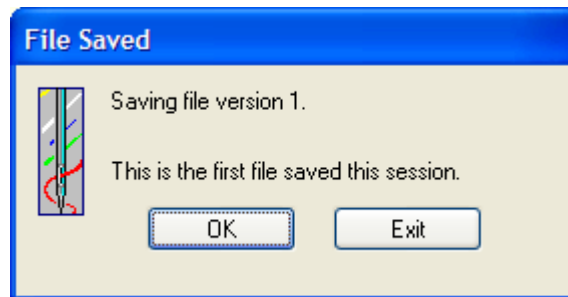

- Click OK in the Report dialog.

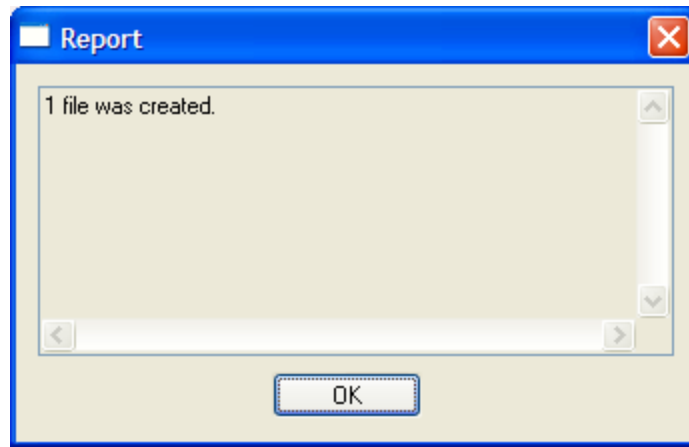

5. Rename the new design. Right click on the design, then click on Rename file...
  - Rename the file "cupcake corner" and click OK. Be sure to note the location the design is saved.

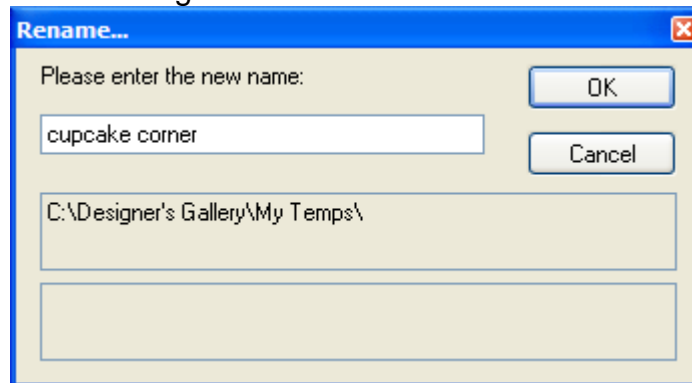

6. Select the design and click on Edit along the top of the screen. Click on Copy to... from the drop-down. When the Copy to folder opens, select the Removable disk or USB disk. Click on OK to send the design to that drive.

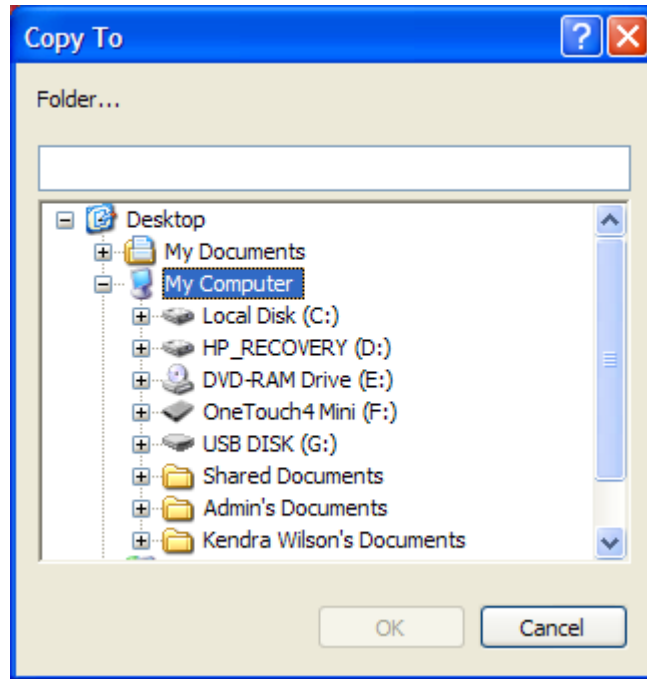

7. If you would like to print a template of the design for placement on the napkin, then click the Print  icon across the toolbar.

#### **At the Baby Lock Sewing and Embroidery Machine:**

1. Load the design to your machine.
2. Hoop the stabilizer in the 100mm x 100mm hoop.
3. Spray the hooped stabilizer with Temporary Spray Adhesive and place the napkin on point onto the stabilizer.
4. Using the Edit function on your machine, position the center of the design exactly where you want it to be over the napkin. Press start and embroidery the cupcakes onto the napkin.
5. Trim your jump threads and excess stabilizer.



Using these techniques and other designs from the collection, you can make a unique set of four napkins. Set your table and you're ready for a night with the girls!

For other exciting projects like this one, visit our Web site at [totalstitchin.net](http://totalstitchin.net)